REZAR NO ES OTRA COSA

Folleto: Hermana Luna (ca 1993) — Jaime Palau (Grupo Kairoi)
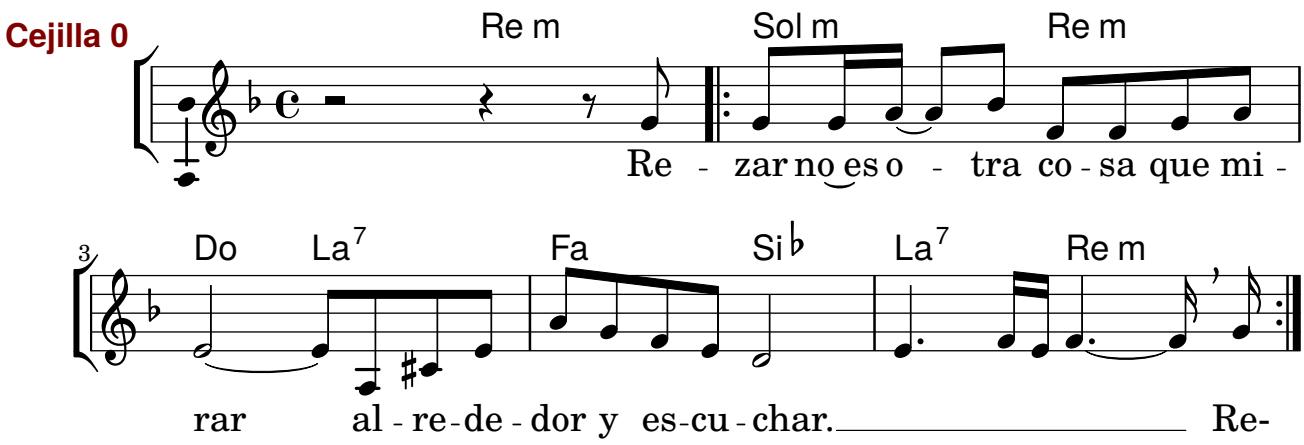
Tono original: Mi m