SEÑOR, TEN PIEDAD

CLN B3 — Tomás Aragüés
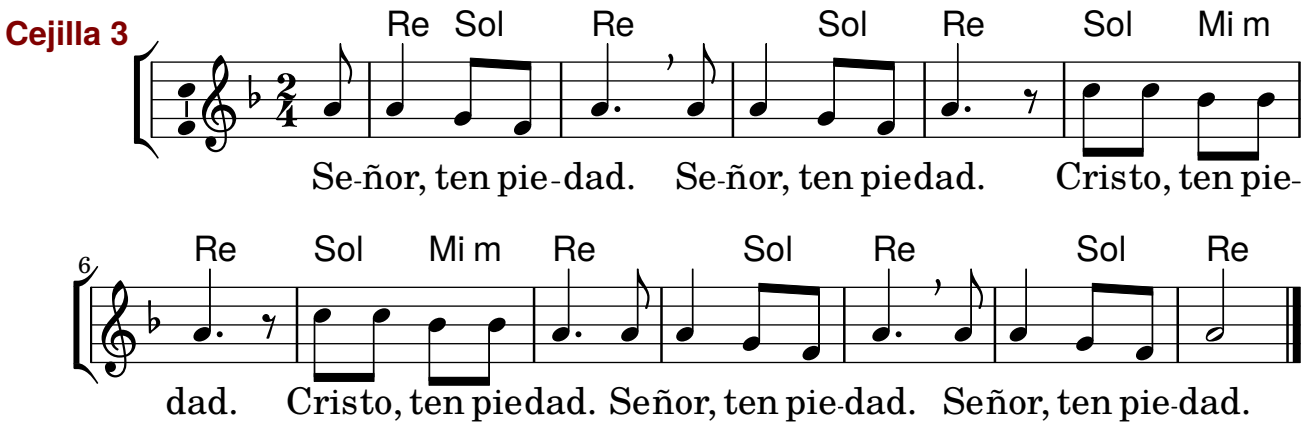
Tono original: Fa M