SALMO 147

Solemnidad del Santísimo Cuerpo y Sangre de Cristo

Ciclo A **Saxofón** José María Alcácer C.M.
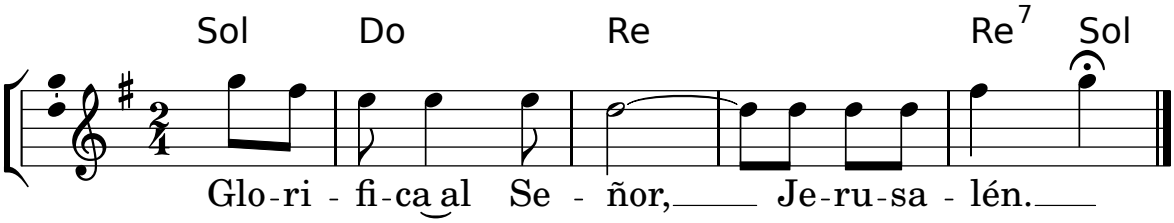
Tono original: Sib M