SALMO 22

Domingo IV de Pascua

Ciclo A

José Jordán
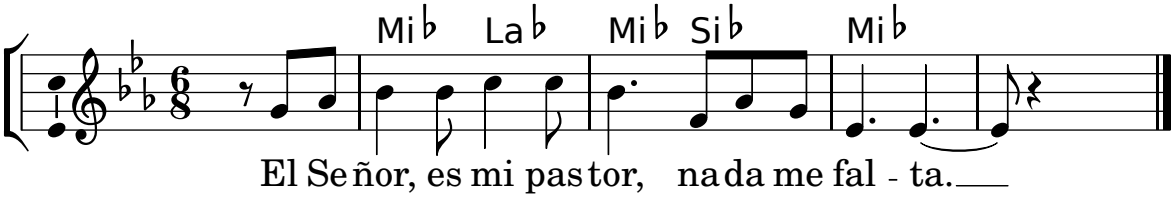
Tono original: Re M