SALMO 145

Domingo XXXII del Tiempo Ordinario

Ciclo B

Antonio Luque
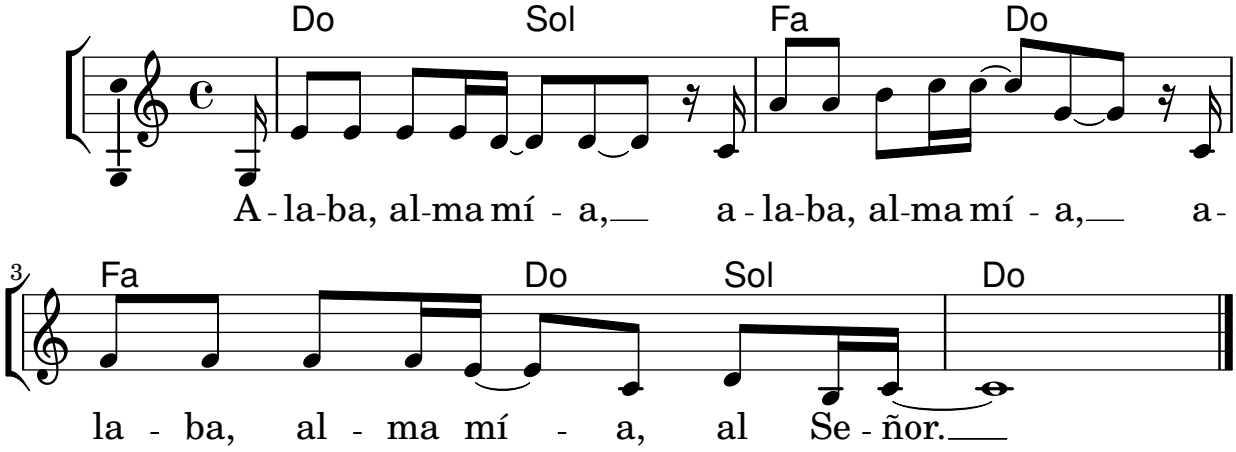
Tono original: Do M